

COST SUMMARY

Project:	HIDDEN FOR PRIVACY
Address:	HIDDEN FOR PRIVACY
Scope:	EVERYTHING
Date:	-

Website: www.alfasquareestimationa.com
Email: info@alfasquareestimations.com
Contact +17-869-476685



CSI DIV.	DESCRIPTION	TOTAL TRADE COST	REMARKS		
DIV. 01	GENERAL REQUIREMENTS	\$ -			
DIV. 04	MASONRY	\$ -			
	SUBTOTAL	\$ -			
	OVERHEAD & PROFIT - 15%	\$ -			
	TOTAL BID	\$ -			
	EXCLUSIONS				
	ALL ITEMS NOT MENTIONED ABOVE ARE EXCLUDED				



Estimate of Materials and Cost of Construction

Project: **HIDDEN FOR PRIVACY**
 Address: **HIDDEN FOR PRIVACY**
 Scope: **EVERYTHING**
 Date: -



Website: www.alfasquareestimations.com
 Email: info@alfasquareestimations.com
 Contact: +17-869-476685

SR #	REF. SHEET	DETAIL SHEET	DESCRIPTION	QTY.	WASTAGE	QTY WITH WASTAGE	UNIT	UNIT MANHOURS	MANHOUR RATE	UNIT LABOR RATE	TOTAL LABOR COST	UNIT MATERIAL	TOTAL MATERIAL COST	UNIT ITEM COST	TOTAL COST
DIV. 01 GENERAL REQUIREMENTS															
1			Permits Documentation And Fees	1	0%	1	LS	0.00	\$ -	\$ -	\$ -	\$ -	\$ -	\$ -	\$ -
2			Hazardous Waste Or Disposal Work	1	0%	1	LS	0.00	\$ -	\$ -	\$ -	\$ -	\$ -	\$ -	\$ -
3			Owner Purchased, Contractor Installed Items	1	0%	1	LS	0.00	\$ -	\$ -	\$ -	\$ -	\$ -	\$ -	\$ -
3			Contractors Use Of New And Existing Facilities	1	0%	1	LS	0.00	\$ -	\$ -	\$ -	\$ -	\$ -	\$ -	\$ -
4			Correction Of Unsatisfactory Conditions	1	0%	1	LS	0.00	\$ -	\$ -	\$ -	\$ -	\$ -	\$ -	\$ -
4			Restoration Of Unit Damaged During Installation	1	0%	1	LS	0.00	\$ -	\$ -	\$ -	\$ -	\$ -	\$ -	\$ -
5			Replacement Of Units Which Cannot Be Restored	1	0%	1	LS	0.00	\$ -	\$ -	\$ -	\$ -	\$ -	\$ -	\$ -
5			Maintaining Existing Construction In Weather High Conditions	1	0%	1	LS	0.00	\$ -	\$ -	\$ -	\$ -	\$ -	\$ -	\$ -
6			Signage	1	0%	1	LS	0.00	\$ -	\$ -	\$ -	\$ -	\$ -	\$ -	\$ -
6			Supervisory Personnel	1	0%	1	LS	0.00	\$ -	\$ -	\$ -	\$ -	\$ -	\$ -	\$ -
7			Temporary Services	1	0%	1	LS	0.00	\$ -	\$ -	\$ -	\$ -	\$ -	\$ -	\$ -
7			Water	1	0%	1	LS	0.00	\$ -	\$ -	\$ -	\$ -	\$ -	\$ -	\$ -
8			Lighting And Power	1	0%	1	LS	0.00	\$ -	\$ -	\$ -	\$ -	\$ -	\$ -	\$ -
8			Toilet Facilities	1	0%	1	LS	0.00	\$ -	\$ -	\$ -	\$ -	\$ -	\$ -	\$ -
9			Material Storage	1	0%	1	LS	0.00	\$ -	\$ -	\$ -	\$ -	\$ -	\$ -	\$ -
10			Contractor's Safety Program	1	0%	1	LS	0.00	\$ -	\$ -	\$ -	\$ -	\$ -	\$ -	\$ -
SUBTOTAL															\$ -
DIV. 04 MASONRY															
MAIN BUILDING															
MASONRY STEM WALLS															
11			6" CMU Block Below Brick Veneer, Solid Grout - (2'-4" H)	322	10%	354	SF	0.00	\$ -	\$ -	\$ -	\$ -	\$ -	\$ -	\$ -
11			8" Thick CMU Stem Wall - (1'-10" H) Reinforced w/ #4 Dowel Bars - (2'-6" LF) @ 24" O.C	134	10%	148	SF	0.00	\$ -	\$ -	\$ -	\$ -	\$ -	\$ -	\$ -
MASONRY INTERIOR WALLS															
12	S101	S101	6" Thick CMU Interior Wall - (10'-8" H) Reinforced w/ #5 Bars @ 48" O.C	1255	10%	1380	SF	0.00	\$ -	\$ -	\$ -	\$ -	\$ -	\$ -	\$ -
MASONRY EXTERIOR WALLS															
13			8" Thick CMU Exterior Wall - (14'-0" H) Reinforced w/ #5 Bars @ 48" O.C	2076	10%	2284	SF	0.00	\$ -	\$ -	\$ -	\$ -	\$ -	\$ -	\$ -
TRASH ENCLOSURE															
MASONRY STEM WALLS															
14			6" CMU Block Below Brick Veneer, Solid Grout - (2'-4" H)	91	10%	100	SF	0.00	\$ -	\$ -	\$ -	\$ -	\$ -	\$ -	\$ -
MASONRY INTERIOR WALLS															
15	S502	S502	8" Thick CMU Interior Wall - (8'-0" H) Reinforced w/ #5 Bars @ 48" O.C (Height Is Assumed)	41	10%	45	SF	0.00	\$ -	\$ -	\$ -	\$ -	\$ -	\$ -	\$ -
MASONRY EXTERIOR WALLS															
16			8" Thick CMU Exterior Wall - (8'-0" H) Reinforced w/ #5 Bars @ 48" O.C (Height Is Assumed)	267	10%	294	SF	0.00	\$ -	\$ -	\$ -	\$ -	\$ -	\$ -	\$ -
VACUUM / VENDING BUILDING															
MASONRY STEM WALLS															
17			6" CMU Block Below Brick Veneer, Solid Grout - (2'-4" H)	113	10%	125	SF	0.00	\$ -	\$ -	\$ -	\$ -	\$ -	\$ -	\$ -
17			8" Thick CMU Stem Wall - (1'-10" H) Reinforced w/ #4 Dowel Bars - (2'-6" LF) @ 24" O.C	53	10%	58	SF	0.00	\$ -	\$ -	\$ -	\$ -	\$ -	\$ -	\$ -
MASONRY EXTERIOR WALLS															
18	S502	S502	8" Thick CMU Exterior Wall - (8'-0" H) Reinforced w/ #5 Bars @ 48" O.C (Height Is Assumed)	468	10%	515	SF	0.00	\$ -	\$ -	\$ -	\$ -	\$ -	\$ -	\$ -
MASONRY LINTEL															
19			LX1 - (8"x8") Lintel Beam	11	10%	12	LF	0.00	\$ -	\$ -	\$ -	\$ -	\$ -	\$ -	\$ -
EXTERIOR															
20	A201	A201	ST1 - (8"H x16"L x4") Split Face Block Veneer, Color: Tan (OAK), Manufacturer: Old Castle	427	10%	469	SF	0.00	\$ -	\$ -	\$ -	\$ -	\$ -	\$ -	\$ -
20			ST3 - Thin Set Stone Veneer, Kentucky Ledge stone, Color: Gray, Rust, Tan, Manufacturer: Centurion Stone	875	10%	963	SF	0.00	\$ -	\$ -	\$ -	\$ -	\$ -	\$ -	\$ -
21			ST2 - (2.5"H x18"L x5"D) Cast Stone Water Table, Color: White, Manufacturer: Boral - (6" Wide)	135	10%	148	LF	0.00	\$ -	\$ -	\$ -	\$ -	\$ -	\$ -	\$ -
SUBTOTAL															\$ -
												TOTAL MATERIAL COST	\$ -		
												TOTAL LABOR COST	\$ -		
												TOTAL COST	\$ -		
												OVERHEAD & PROFIT (15%)	\$ -		
												TOTAL BID	\$ -		

- ST1 - (8"H x 16"L x 4") Split Face Block Veneer, Color: Tan (OAK), Manufacturer: Old Castle **426.6 SQ FT**
- ST3 - Thin Set Stone Veneer, Kentucky LedgeStone, Color: Gray, Rust, Tan, Manufacturer: C... **875.3 SQ FT**
- ST2 - (2.5"H x 18"L x 5"D) Cast Stone Water Table, Color: White, Manufacturer: Boral - (6" Wide) **134.9 FT**

NOTE: ALL FINISHES ARE BASIS OF DESIGN. EQUIVALENT SUBSTITUTIONS PERMITTED UPON OWNER AND ARCHITECT APPROVAL.

GROUP	MARK	ITEM	FINISH	DESCRIPTION	MODEL	MANUFACTURER
MASONRY	ST 1	SPLITFACE BLOCK VENEER	TAN (OAK)	8"H X 16"L X 4" (NOMINAL)	-	REPLICATIONS UNLIMITED
	ST 2	CAST STONE WATER TABLE	WHITE (VELLUM)	2.5"H X 18"L X 5"D - DEPTH IS CUSTOM. VERIFY IN FIELD PRIOR TO FABRICATION	-	BORAL/CULTURED STONE
	ST 3	THIN-SET STONE VENEER	GRAY, RUST, TAN	KENTUCKY LEDGESTONE	-	REPLICATIONS UNLIMITED
WALLS	CT 1	CERAMIC TILE	ARCTIC WHITE	4"x8" CERAMIC TILE WITH BULLNOSE TRIM FOR RR WALLS S-4499MOD BULLNOSE	LINEAR SERIES	DALTILE. GROUT MAPEI 19 PEARL GRAY SANDED
	MR 1	MOISTURE RESISTANT PANEL - WALL	WHITE	WALL PANELS PER ROOM FINISH SCHEDULE	#P2400	E.P.I.
	MR 2	MOISTURE RESISTANT PANEL - CEILING	WHITE	CEILING PANELS PER ROOM FINISH SCHEDULE	#P1600	E.P.I.
	PT 1	EXTERIOR ELASTOMERIC PAINT	QUINOA	ALL EIFS, & LOUVERS ON EIFS	SW 9102	SHERWIN WILLIAMS
	PT 1A	INTERIOR PAINT AT RR AND OPERATOR BOOTH	QUINOA	PAINTED CMU IN RESTROOM ABOVE CERAMIC TILE. EGGSHELL FINISH	SW 9102	SHERWIN WILLIAMS
	PT 2	EXTERIOR PAINT FOR METAL	ROCKWEED	ALL HM DOORS AND FRAMES	SW 2735	SHERWIN WILLIAMS
	PT 3	PRE-FINISHED STEEL (INTERIOR & EXTERIOR)	BLACK	ALL EXPOSED STRUCTURAL STEEL, TRUSSES, COLUMNS	KEM 4000	SHERWIN WILLIAMS
	SP 1	STOREFRONT	BRONZE	STOREFRONT FRAMES (EXTERIOR INSTALL)	US 10B	KAWNEER
	GL 1	INSULATED GLAZING	CLEAR	STOREFRONT GLAZING (EXTERIOR INSTALL)	-	KAWNEER
	GL 2	INSULATED GLAZING	SPANDREL	STOREFRONT GLAZING (EXTERIOR INSTALL)	-	KAWNEER
ROOF	RF 1	PRE-FINISHED METAL ROOF & ACCESSORIES	ROYAL BLUE	PRE-FINISHED INSULATED METAL ROOF PANELS.	-	BERRIDGE
	MT 1	PRE-FINISHED METAL TRIMS & ACCESSORIES	ROYAL BLUE	PRE-FINISHED SOFFIT, FASCIA, FLASHING, GUTTERS, DOWNSPOUTS TO MATCH ROOF PANELS. D.S. TO MATCH ADJACENT WALL FINISH WHERE INDICATED	-	BERRIDGE
MILLWORK	PL 1	CABINET BASE AT OPERATOR	MONTEVERDI	PREMIUM LAMINATE, TIMBERGRAIN FINISH WITH AECN SCRATCH RESISTANT, ANTIMICROBIAL	#R236K-05	WILSONART
	CT 2	CABINET COUNTERTOP AT OPERATOR	AVALANCHE MELANGE	13MM SOLID SURFACE	#9179ML3	WILSONART

EXTERIOR & INTERIOR FINISH SCHEDULE

GENERAL NOTES

MARK	DESCRIPTION
◇	SIGNS ARE TO BE FILED UNDER SEPARATE APPLICATION.
⬇	CAST IRON DOWNSPOUT BOOT, FIELD PAINT COLOR AS SELECTED BY OWNER, TYPICAL ALL DOWNSPOUTS
⬆	SNOW/ICE MELT GUARD, SCREW DOWN BAR OR FENCE STYLE

KEY NOTES - ELEVATIONS

- A. REFER TO SHEET G004 FOR TYPICAL ACCESSIBILITY DETAILS.
- B. REFER TO SHEET A104 FOR FLOOR SLOPES AND TRENCH DETAILS.
- C. REFER TO SHEET A600 FOR DOOR TYPES AND SCHEDULE.
- D. REFER TO SHEET A602 FOR WINDOW STOREFRONT TYPES.
- E. DO NOT SCALE ANY CRITICAL DIMENSIONS.

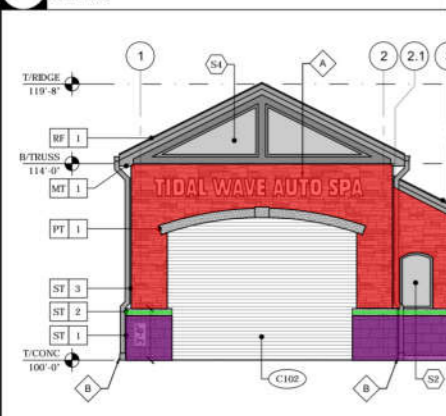

1E SIDE ELEVATION - ENTRY
SCALE: 3/16" = 1'-0"

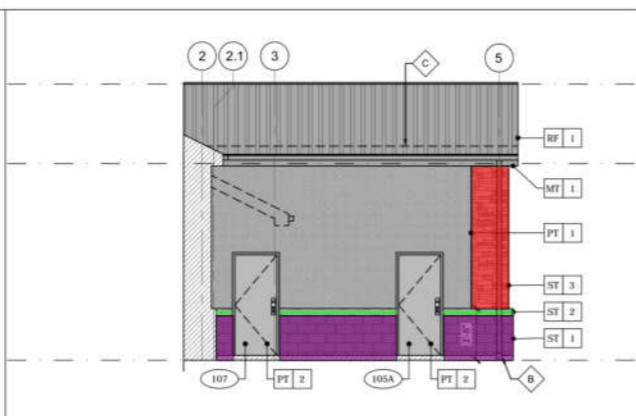

3E SIDE ELEVATION
SCALE: 3/16" = 1'-0"

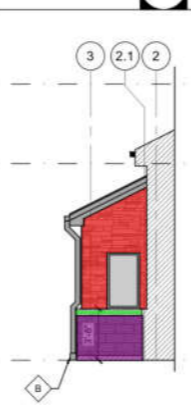

6E SIDE ELEVATION
SCALE: 3/16" = 1'-0"



8E SIDE ELEVATION - EXIT
SCALE: 3/16" = 1'-0"

EXTERIOR MATERIAL LEGEND

ST 1	MARK: ST-1 ITEM: SPLITFACE BLOCK VENEER MFR: ECHELON / OLD CASTLE FINISH: TAN (OAK) STYLE: SPLITFACE NOTES: 8"H X 16"L X 4" (NOMINAL)
ST 2	MARK: ST-2 ITEM: CAST STONE WATERTABLE MFR: BORAL FINISH: WHITE STYLE: SPLITFACE NOTES: 7.5"H X 5.5"W D X 4'-0" L WITH 45 DEGREE BEVEL AND DRIP
ST 3	MARK: ST-3 ITEM: THIN-SET STONE VENEER MFR: CENTURON STONE FINISH: GRAY, RUST, TAN STYLE: KENTUCKY LEDGESTONE NOTES:
PT 1	MARK: PT-1 ITEM: EXTERIOR PAINT MFR: SHERWIN WILLIAMS FINISH: SW 9102 QUINOA STYLE: ELASTOMERIC NOTES: LOUVERS & MISC. METAL ITEMS ON EIFS PROVIDE CUSTOM COLOR EIFS TO MATCH PT-1.
PT 1A	MARK: PT-1A ITEM: EXTERIOR PAINT MFR: SHERWIN WILLIAMS FINISH: SW 9102 QUINOA STYLE: ELASTOMERIC NOTES: LOUVERS & MISC. METAL ITEMS ON EIFS PROVIDE CUSTOM COLOR EIFS TO MATCH PT-1.
PT 2	MARK: PT-2 ITEM: EXTERIOR PAINT MFR: SHERWIN WILLIAMS FINISH: SW 2735 ROCKWEED STYLE: METAL NOTES: ALL HM DOORS AND FRAMES
PT 3	MARK: PT-3 ITEM: EXTERIOR PAINT MFR: SHERWIN WILLIAMS FINISH: SW 2735 ROCKWEED STYLE: METAL NOTES: ALL HM DOORS AND FRAMES
SP 1	MARK: SF-1 ITEM: STOREFRONT MFR: KAWNEER FINISH: BRONZE STYLE: SMOOTH NOTES: STOREFRONT FRAMES
RF 1	MARK: RF-1 ITEM: METAL ROOF R-PANELS MFR: BERRIDGE, R-PANEL, 24 GA. SYSTEM FINISH: ROYAL BLUE STYLE: PRE-FINISHED NOTES: PRE-FINISHED METAL ROOF & ACCESSORIES
MT 1	MARK: MT-1 ITEM: METAL ROOF L-PANEL MFR: BERRIDGE FINISH: ROYAL BLUE STYLE: PRE-FINISHED, SMOOTH NOTES: PRE-FINISHED METAL TRIM, SOFFIT & ACCESSORIES PERFORMED WHERE INDICATED
GL 1	MARK: GL-1 ITEM: INSULATED GLAZING MFR: KAWNEER FINISH: CLEAR STYLE: SMOOTH NOTES: STOREFRONT GLAZING
GL 2	MARK: GL-2 ITEM: INSULATED GLAZING MFR: KAWNEER FINISH: SPANDREL STYLE: SMOOTH NOTES: STOREFRONT GLAZING

EXTERIOR MATERIAL LEGEND

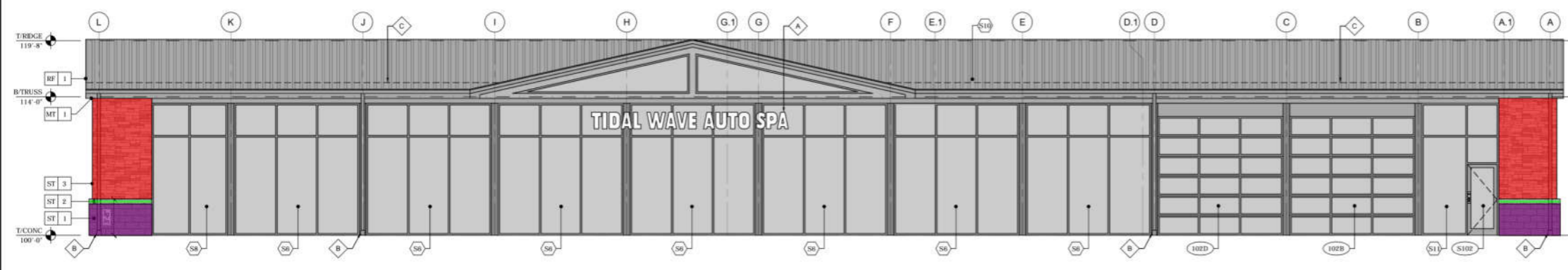

1C FRONT ELEVATION
SCALE: 3/16" = 1'-0"

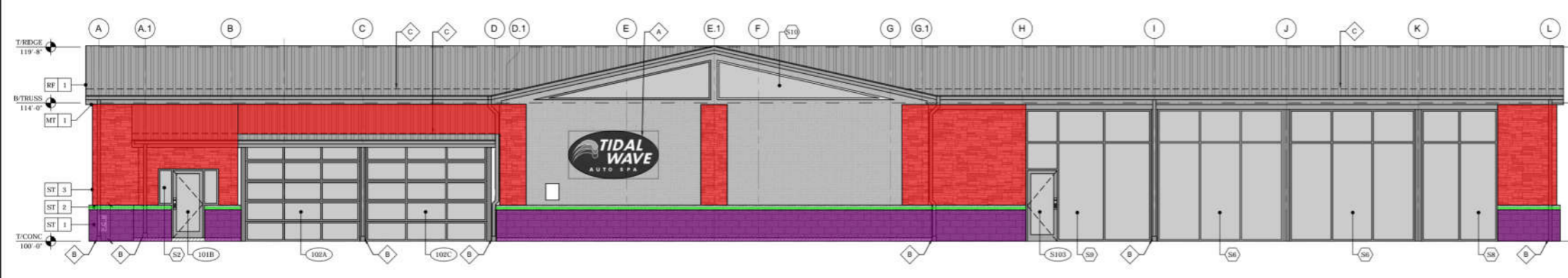

1A REAR ELEVATION
SCALE: 3/16" = 1'-0"

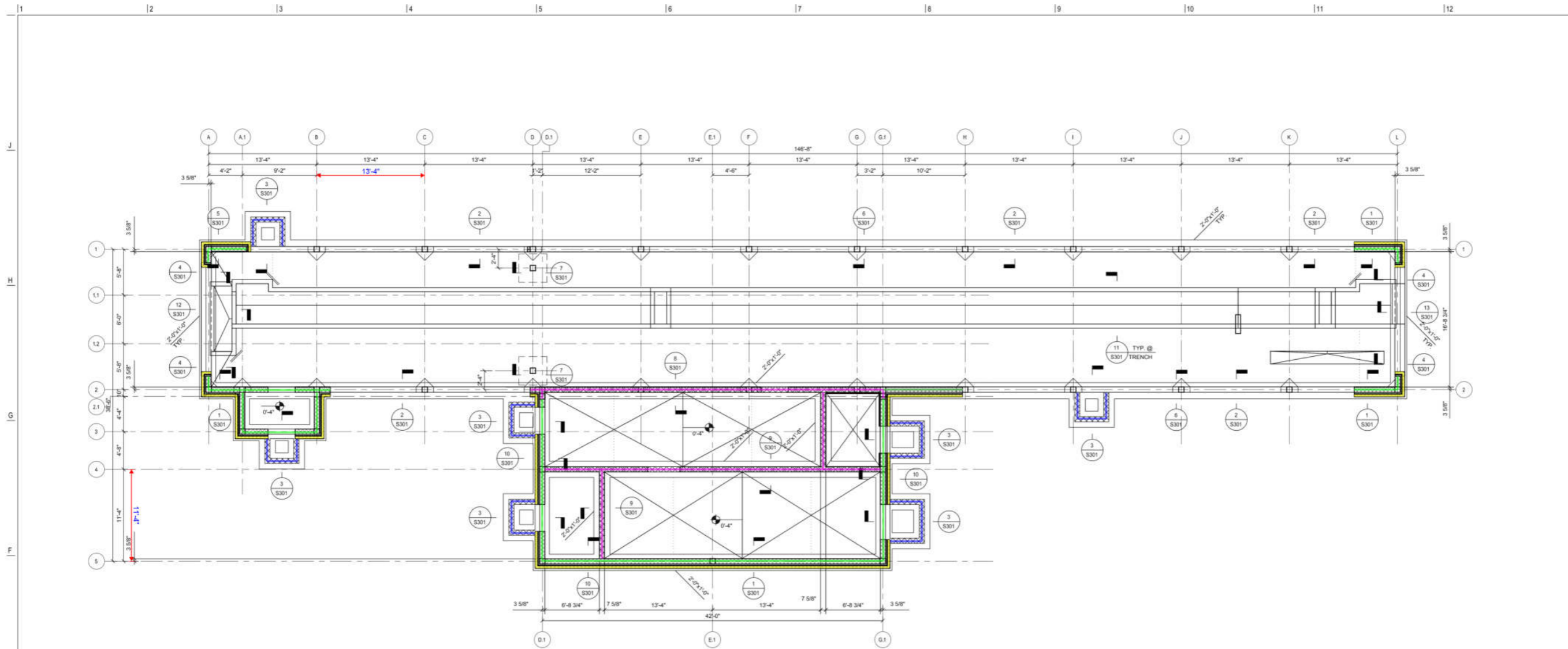

FOUNDATION PLAN
SCALE: 3/16" = 1'-0"

NOTES:

- * FLOOR CONSTRUCTION: 6" CONCRETE SLAB ON GRADE WITH ONE LAYER OF 6#6-H2.0W2.0 W.W.R. PROVIDE 15 MIL VAPOR RETARDER AND 6" LAYER OF GRANULAR FILL BELOW SLAB (UNO).
- * TOP OF SLAB ON GRADE ELEVATION = TI CONC @ TUNNEL. SEE ELEVATION LEGEND. REF. CIVIL FOR ACTUAL ELEVATIONS.
- * ELEVATIONS NOTED THUS (+X'-X") ARE TO TOP OF FOOTING REFERENCED FROM SLAB ON GRADE ELEVATION (UNO).
- * TOP OF INTERIOR FOOTING ELEVATION = (-0'-0") (UNO).
- * TOP OF EXTERIOR FOOTING ELEVATION = (-2'-0") (UNO).
- * CONTINUOUS FOOTINGS ARE MARKED THUS: WIDTH x DEPTH (TOP OF FTG. EL.)
- * PROVIDE (2) #4x3'-0" LONG AT ALL REENTRANT CORNERS.
- * SEE ARCHITECTURAL DRAWINGS FOR EXTENT AND FINISH OF SLAB ON GRADE AND ANY FLOOR DEPRESSIONS, UNDERFLOOR CONDUITS, DRAINS, ETC.
- * SEE SHEET S001, S002 & S003 FOR GENERAL NOTES.
- * SEE SHEET S300 FOR TYPICAL DETAILS.

ELEVATION LEGEND

LEVEL DESIGNATION	ELEVATION (UNO)	PROJECT DATUM
B/ ROOF TRUSS	14'-0"	
T/ CONC @ TUNNEL	0'-0"	•

- * ELEVATIONS ON PLAN MAY VARY FROM ELEVATIONS SHOWN IN THE ELEVATION LEGEND. SEE PLAN FOR SPECIFIC ELEVATION VARIATIONS.
- * • DENOTES THE LEVEL THAT IS THE PROJECT DATUM.

- 6" CMU Block Below Brick Veneer, Solid Grout - (2'-4" H)
- 8" Thick CMU Stem Wall - (1'-10" H) Reinforced w/ #4 Dowel Bars - (2'-6" LF) @ 24" O.C
- 8" Thick CMU Interior Wall - (10'-8" H) Reinforced w/ #5 Bars @ 48" O.C
- 8" Thick CMU Exterior Wall - (14'-0" H) Reinforced w/ #5 Bars @ 48" O.C

- 138.2 FT
- 73.5 FT
- 117.6 FT
- 148.3 FT

1/11/2022 2:53:06 PM

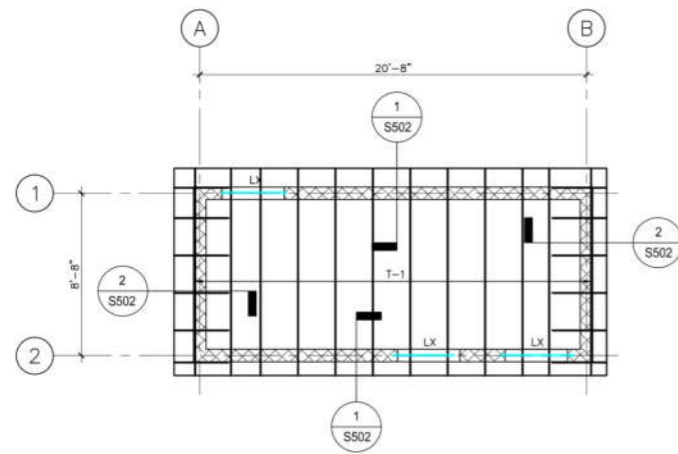

VACUUM/VENDING ROOF FRAMING PLAN

SCALE: 1/4" = 1'-0"

NOTES:

- ROOF CONSTRUCTION: 5/8" (FRT) APA RATED SHEATHING, SPAN RATING 32/16, EXPOSURE 1, FASTENED TO FRAMING WITH GALVANIZED #10-16 TRS @ 16" O.C.
- TRUSS BEARING (T/B) = "XXXX". SEE ELEVATION LEGEND. ELEVATION IS REFERENCED FROM PROJECT DATUM SLAB ON GRADE ELEVATION.
- LIGHT GAUGE (COLD-FORMED) STEEL ROOF TRUSSES SHALL BE SPACED AT 2'-0" O.C. MAX. U.N.O. SEE GENERAL NOTES FOR DESIGN CRITERIA.
- PROVIDE METAL ANCHORS ON ALL TRUSSES AND ROOF FRAMING TO RESIST WIND UPLIFT.
- PROVIDE TRUSS BRIDGING IN ACCORDANCE WITH THE LIGHT F.A. TRUSS MANUFACTURER'S REQUIREMENTS.
- SEE ARCHITECTURAL DRAWINGS FOR ROOF ELEVATIONS AND ROOF SLOPES.
- COORDINATE CONNECTIONS FOR PIPE HANGERS WITH TRUSS MANUFACTURER'S REQUIREMENTS. ALL PIPES TO BE HUNG FROM TRUSSES SHALL USE MANUFACTURER'S SUGGESTED HANGERS.
- SEE SHEET S001, S002 & S003 FOR GENERAL NOTES.
- SEE THIS SHEET FOR TRUSS PROFILES.

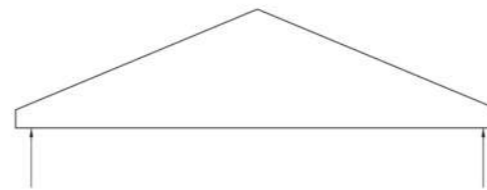
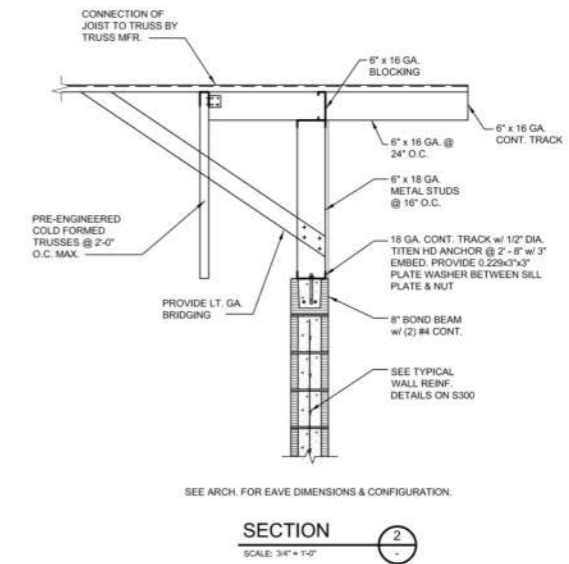
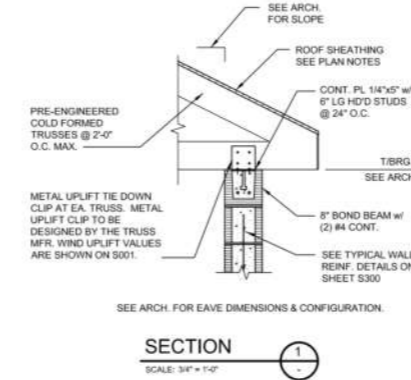

T-1
TRUSS PROFILES

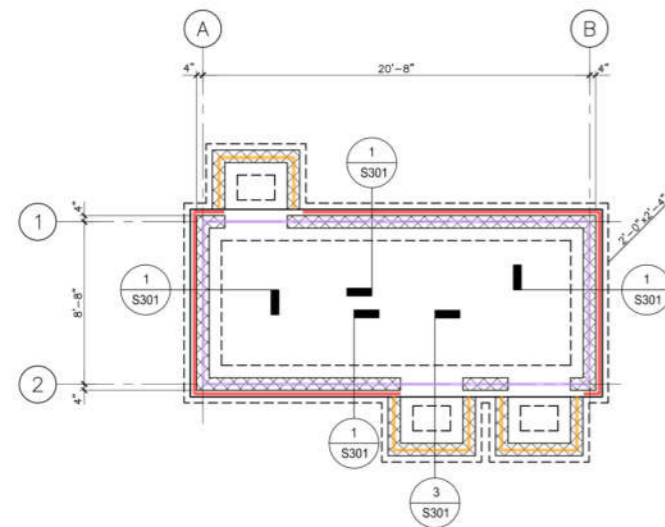

VACUUM/VENDING FOUNDATION PLAN

SCALE: 1/4" = 1'-0"

NOTES:

- FLOOR CONSTRUCTION: 4" CONCRETE SLAB ON GRADE WITH ONE LAYER OF 8#x8 W 2.1x1 W.W.R. PROVIDE 10 ML VAPOR RETARDER AND 4" LAYER OF GRANULAR FILL BELOW SLAB (U.N.O.).
- TOP OF SLAB ON GRADE ELEVATION = "XXXX". SEE ELEVATION LEGEND. REF. CIVIL FOR ACTUAL ELEVATIONS.
- ELEVATIONS NOTED THIS (+X'-X") ARE TO TOP OF FOOTING REFERENCED FROM SLAB ON GRADE ELEVATION (U.N.O.).
- TOP OF EXTERIOR FOOTING ELEVATION = (-1'-8") (U.N.O.).
- CONTINUOUS FOOTINGS ARE MARKED THUS: WIDTH x DEPTH (TOP OF FTG. EL.)
- PROVIDE (2) #4 x3' - 0" LONG AT ALL REENTRANT CORNERS.
- SEE ARCHITECTURAL DRAWINGS FOR EXTENT AND FINISH OF SLAB ON GRADE AND ANY FLOOR DEPRESSIONS, UNDERFLOOR CONDUITS, DRAINS, ETC.
- SEE SHEET S001, S002 & S003 FOR GENERAL NOTES.
- SEE SHEET S300 FOR TYPICAL DETAILS.

- 6" CMU Block Below Brick Veneer, Solid Grout - (2'-4" H) 39.0 FT
- 6" CMU Block Below Brick Veneer, Solid Grout - (2'-4" H) 48.7 FT
- 8" Thick CMU Exterior Wall - (8'-0" H) Reinforced w/ #5 Bars @ 48" O.C 58.5 FT
- 8" Thick CMU Exterior Wall - (8'-0" H) Reinforced w/ #5 Bars @ 48" O.C 33.4 FT
- 8" Thick CMU Interior Wall - (8'-0" H) Reinforced w/ #5 Bars @ 48" O.C 5.2 FT
- 8" Thick CMU Stem Wall - (1'-10" H) Reinforced w/ #4 Dowel Bars - (2'-6" LF) @ 24" O.C 29.0 FT
- LX1 - (8"x8") Lintel Beam 10.8 FT

TRASH ENCLOSURE FOUNDATION PLAN

SCALE: 1/4" = 1'-0"

NOTES:

- FLOOR CONSTRUCTION: 4" CONCRETE SLAB ON GRADE WITH ONE LAYER #4 @ 12" O.C. EACH WAY. PROVIDE 4" LAYER OF GRANULAR FILL BELOW SLAB (U.N.O.).
- TOP OF SLAB ON GRADE ELEVATION = "XXXX". SEE ELEVATION LEGEND. REF. CIVIL FOR ACTUAL ELEVATIONS.
- ELEVATIONS NOTED THIS (+X'-X") ARE TO TOP OF FOOTING REFERENCED FROM SLAB ON GRADE ELEVATION (U.N.O.).
- TOP OF EXTERIOR FOOTING ELEVATION = (-1'-8") (U.N.O.).
- CONTINUOUS FOOTINGS ARE MARKED THUS: WIDTH x DEPTH (TOP OF FTG. EL.)
- PROVIDE (2) #4 x3' - 0" LONG AT ALL REENTRANT CORNERS.
- SEE ARCHITECTURAL DRAWINGS FOR EXTENT AND FINISH OF SLAB ON GRADE AND ANY FLOOR DEPRESSIONS, UNDERFLOOR CONDUITS, DRAINS, ETC.
- SEE SHEET S001, S002 & S003 FOR GENERAL NOTES.
- SEE SHEET S300 FOR TYPICAL DETAILS.

