

COST SUMMARY

Project:	HIDDEN FOR PRIVACY
Address:	HIDDEN FOR PRIVACY
Scope:	DRY WALLS
Date:	-

Website: www.alfasquareestimationa.com
Email: info@alfasquareestimations.com
Contact +17-869-476685



CSI DIV.	DESCRIPTION	TOTAL TRADE COST	REMARKS		
DIV. 01	GENERAL REQUIREMENTS	\$ -			
DIV. 05	METAL	\$ -			
DIV. 09	FINISHES	\$ -			
	SUBTOTAL	\$ -			
	OVERHEAD & PROFIT - 15%	\$ -			
	TOTAL BID	\$ -			
	EXCLUSIONS				
	ALL ITEMS NOT MENTIONED ABOVE ARE EXCLUDED				

Estimate of Materials and Cost of Construction

Project: **HIDDEN FOR PRIVACY**
 Address: **HIDDEN FOR PRIVACY**
 Scope: **DRY WALLS**
 Date: -



Website: www.alfasquareestimationa.com
 Email: info@alfasquareestimations.com
 Contact: +17-869-476685

SR #	REF. SHEET	DETAIL SHEET	DESCRIPTION	QTY.	WASTAGE	QTY WITH WASTAGE	UNIT	UNIT MANHOURS	MANHOURLY RATE	UNIT LABOR RATE	TOTAL LABOR COST	UNIT MATERIAL	TOTAL MATERIAL COST	UNIT ITEM COST	TOTAL COST
DIV. 01 GENERAL REQUIREMENTS															
1			Permits Documentation And Fees	1	0%	1	LS	0.00	\$ -	\$ -	\$ -	\$ -	\$ -	\$ -	\$ -
2			Hazardous Waste Or Disposal Work	1	0%	1	LS	0.00	\$ -	\$ -	\$ -	\$ -	\$ -	\$ -	\$ -
3			Owner Purchased, Contractor Installed Items	1	0%	1	LS	0.00	\$ -	\$ -	\$ -	\$ -	\$ -	\$ -	\$ -
3			Contractors Use Of New And Existing Facilities	1	0%	1	LS	0.00	\$ -	\$ -	\$ -	\$ -	\$ -	\$ -	\$ -
4			Correction Of Unsatisfactory Conditions	1	0%	1	LS	0.00	\$ -	\$ -	\$ -	\$ -	\$ -	\$ -	\$ -
4			Restoration Of Unit Damaged During Installation	1	0%	1	LS	0.00	\$ -	\$ -	\$ -	\$ -	\$ -	\$ -	\$ -
5			Replacement Of Units Which Cannot Be Restored	1	0%	1	LS	0.00	\$ -	\$ -	\$ -	\$ -	\$ -	\$ -	\$ -
5			Maintaining Existing Construction In Weather High Conditions	1	0%	1	LS	0.00	\$ -	\$ -	\$ -	\$ -	\$ -	\$ -	\$ -
6			Signage	1	0%	1	LS	0.00	\$ -	\$ -	\$ -	\$ -	\$ -	\$ -	\$ -
6			Supervisory Personnel	1	0%	1	LS	0.00	\$ -	\$ -	\$ -	\$ -	\$ -	\$ -	\$ -
7			Temporary Services	1	0%	1	LS	0.00	\$ -	\$ -	\$ -	\$ -	\$ -	\$ -	\$ -
7			Water	1	0%	1	LS	0.00	\$ -	\$ -	\$ -	\$ -	\$ -	\$ -	\$ -
8			Lighting And Power	1	0%	1	LS	0.00	\$ -	\$ -	\$ -	\$ -	\$ -	\$ -	\$ -
8			Toilet Facilities	1	0%	1	LS	0.00	\$ -	\$ -	\$ -	\$ -	\$ -	\$ -	\$ -
9			Material Storage	1	0%	1	LS	0.00	\$ -	\$ -	\$ -	\$ -	\$ -	\$ -	\$ -
10			Contractor's Safety Program	1	0%	1	LS	0.00	\$ -	\$ -	\$ -	\$ -	\$ -	\$ -	\$ -
SUBTOTAL															\$ -
DIV. 05 METAL															
Wall Studs															
11			1-1/2" Z-Furring Channels @ 16" O.C (Wall Height = 8'-0")	60	10%	66	LF	0.00	\$ -	\$ -	\$ -	\$ -	\$ -	\$ -	\$ -
11			2-1/2" Metal Studs @ 16" O.C (Wall Height = 9'-4")	38	10%	42	LF	0.00	\$ -	\$ -	\$ -	\$ -	\$ -	\$ -	\$ -
12			3-5/8" Metal Studs @ 16" O.C (Wall Height = 3'-9")	109	10%	120	LF	0.00	\$ -	\$ -	\$ -	\$ -	\$ -	\$ -	\$ -
12			3-5/8" Metal Studs @ 16" O.C (Wall Height = 9'-4")	1541	10%	1695	LF	0.00	\$ -	\$ -	\$ -	\$ -	\$ -	\$ -	\$ -
13			3-5/8" Metal Studs @ 16" O.C (Wall Height = 9'-9-3/4")	510	10%	561	LF	0.00	\$ -	\$ -	\$ -	\$ -	\$ -	\$ -	\$ -
13			3-5/8" Metal Studs @ 16" O.C (Wall Height = 13'-6")	2206	10%	2427	LF	0.00	\$ -	\$ -	\$ -	\$ -	\$ -	\$ -	\$ -
14	A101	A401	6" Metal Studs @ 16" O.C (Wall Height = 9'-4")	253	10%	279	LF	0.00	\$ -	\$ -	\$ -	\$ -	\$ -	\$ -	\$ -
Top & Bottom Plates															
15			1-1/2" Z-Furring Channels Top & Bottom Runner	20	10%	22	LF	0.00	\$ -	\$ -	\$ -	\$ -	\$ -	\$ -	\$ -
15			2-1/2" Metal Studs Top & Bottom Runner	11	10%	12	LF	0.00	\$ -	\$ -	\$ -	\$ -	\$ -	\$ -	\$ -
16			3-5/8" Metal Stud Top & Bottom Runner	1090	10%	1199	LF	0.00	\$ -	\$ -	\$ -	\$ -	\$ -	\$ -	\$ -
16			6" Metal Stud Top & Bottom Runner	72	10%	79	LF	0.00	\$ -	\$ -	\$ -	\$ -	\$ -	\$ -	\$ -
Slip Top Track															
17			2-1/2" Slip Top Track	69	10%	76	LF	0.00	\$ -	\$ -	\$ -	\$ -	\$ -	\$ -	\$ -
SUBTOTAL															\$ -
DIV. 09 FINISHES															
DRY WALLS															
A1 & A2 Interior Wall															
18			3" Acoustic Batt Insulation	145	10%	160	SF	0.00	\$ -	\$ -	\$ -	\$ -	\$ -	\$ -	\$ -
18			5/8" Gypsum Wall Board - (Wall Height = 3'-9")	290	10%	319	SF	0.00	\$ -	\$ -	\$ -	\$ -	\$ -	\$ -	\$ -
19			Acoustic Sealant	155	10%	170	LF	0.00	\$ -	\$ -	\$ -	\$ -	\$ -	\$ -	\$ -
L1 Interior Wall															
20			Plenum Sound Barrier Screen Toi Metal Deck Through	204	10%	225	SF	0.00	\$ -	\$ -	\$ -	\$ -	\$ -	\$ -	\$ -
20			3" Acoustic Batt Insulation	668	10%	735	SF	0.00	\$ -	\$ -	\$ -	\$ -	\$ -	\$ -	\$ -
21			5/8" Gypsum Wall Board - (Wall Height = 9'-9-3/4")	1357	10%	1492	SF	0.00	\$ -	\$ -	\$ -	\$ -	\$ -	\$ -	\$ -
21			Acoustic Sealant	277	10%	304	LF	0.00	\$ -	\$ -	\$ -	\$ -	\$ -	\$ -	\$ -
B1 Interior Wall															
22			3" Acoustic Batt Insulation	1150	10%	1265	SF	0.00	\$ -	\$ -	\$ -	\$ -	\$ -	\$ -	\$ -
22			5/8" Gypsum Wall Board - (Wall Height = 9'-4")	1900	10%	2090	SF	0.00	\$ -	\$ -	\$ -	\$ -	\$ -	\$ -	\$ -
23			5/8" Moisture Resistant Gypsum Wall Board - (Wall Height = 9'-4")	400	10%	440	SF	0.00	\$ -	\$ -	\$ -	\$ -	\$ -	\$ -	\$ -
23			Acoustic Sealant	493	10%	542	LF	0.00	\$ -	\$ -	\$ -	\$ -	\$ -	\$ -	\$ -
C1 Interior Wall															
24			3" Acoustic Batt Insulation	228	10%	251	SF	0.00	\$ -	\$ -	\$ -	\$ -	\$ -	\$ -	\$ -
24			5/8" Gypsum Wall Board - (Wall Height = 9'-4")	228	10%	251	SF	0.00	\$ -	\$ -	\$ -	\$ -	\$ -	\$ -	\$ -
25			5/8" Moisture Resistant Gypsum Wall Board - (Wall Height = 9'-4")	228	10%	251	SF	0.00	\$ -	\$ -	\$ -	\$ -	\$ -	\$ -	\$ -
25			Acoustic Sealant	98	10%	107	LF	0.00	\$ -	\$ -	\$ -	\$ -	\$ -	\$ -	\$ -
D1 Interior Wall															
26			Spry Foam 2" Thick Insulation	73	10%	80	SF	0.00	\$ -	\$ -	\$ -	\$ -	\$ -	\$ -	\$ -
26			5/8" Gypsum Wall Board - (Wall Height = 9'-4")	50	10%	55	SF	0.00	\$ -	\$ -	\$ -	\$ -	\$ -	\$ -	\$ -
27			Acoustic Sealant	11	10%	12	LF	0.00	\$ -	\$ -	\$ -	\$ -	\$ -	\$ -	\$ -
E1 Interior Wall															
28			5/8" Gypsum Wall Board - (Wall Height = 9'-4")	522	10%	574	SF	0.00	\$ -	\$ -	\$ -	\$ -	\$ -	\$ -	\$ -
28			5/8" Moisture Resistant Gypsum Wall Board - (Wall Height = 9'-4")	70	10%	77	SF	0.00	\$ -	\$ -	\$ -	\$ -	\$ -	\$ -	\$ -
29			Acoustic Sealant	127	10%	140	LF	0.00	\$ -	\$ -	\$ -	\$ -	\$ -	\$ -	\$ -
G1 Interior Wall															
30			5/8" Moisture Resistant Gypsum Wall Board - (Wall Height = 9'-4")	42	10%	47	SF	0.00	\$ -	\$ -	\$ -	\$ -	\$ -	\$ -	\$ -
H1 Interior Wall															
31			1-1/2" Rigid Insulation	93	10%	102	SF	0.00	\$ -	\$ -	\$ -	\$ -	\$ -	\$ -	\$ -
31			5/8" Gypsum Wall Board - (Wall Height = 9'-4")	93	10%	102	SF	0.00	\$ -	\$ -	\$ -	\$ -	\$ -	\$ -	\$ -
32			Acoustic Sealant	20	10%	22	LF	0.00	\$ -	\$ -	\$ -	\$ -	\$ -	\$ -	\$ -
J1 Interior Wall															
33			3" Acoustic Batt Insulation	307	10%	338	SF	0.00	\$ -	\$ -	\$ -	\$ -	\$ -	\$ -	\$ -
33			5/8" Gypsum Wall Board - (Wall Height = 9'-4")	452	10%	497	SF	0.00	\$ -	\$ -	\$ -	\$ -	\$ -	\$ -	\$ -
34			5/8" Moisture Resistant Gypsum Wall Board - (Wall Height = 9'-4")	162	10%	178	SF	0.00	\$ -	\$ -	\$ -	\$ -	\$ -	\$ -	\$ -
34			Acoustic Sealant	132	10%	145	LF	0.00	\$ -	\$ -	\$ -	\$ -	\$ -	\$ -	\$ -
J2 Interior Wall															
35			3" Acoustic Batt Insulation	109	10%	120	SF	0.00	\$ -	\$ -	\$ -	\$ -	\$ -	\$ -	\$ -
35			5/8" Moisture Resistant Gypsum Wall Board - (Wall Height = 9'-4")	218	10%	240	SF	0.00	\$ -	\$ -	\$ -	\$ -	\$ -	\$ -	\$ -
36			Acoustic Sealant	47	10%	51	LF	0.00	\$ -	\$ -	\$ -	\$ -	\$ -	\$ -	\$ -
K1 Interior Wall															
37			3" Acoustic Batt Insulation	1795	10%	1975	SF	0.00	\$ -	\$ -	\$ -	\$ -	\$ -	\$ -	\$ -
37			5/8" Gypsum Wall Board - (Wall Height = 13'-6")	3484	10%	3832	SF	0.00	\$ -	\$ -	\$ -	\$ -	\$ -	\$ -	\$ -
38			5/8" Moisture Resistant Gypsum Wall Board - (Wall Height = 13'-6")	106	10%	117	SF	0.00	\$ -	\$ -	\$ -	\$ -	\$ -	\$ -	\$ -
38			Acoustic Sealant	532	10%	585	LF	0.00	\$ -	\$ -	\$ -	\$ -	\$ -	\$ -	\$ -
Interior Finishes															
Assumed Material, Please Verify In Field															
Ceiling Finishes															
39	A801	A801	5/8" Type X Gypsum Board Ceiling	221	10%	243	SF	0.00	\$ -	\$ -	\$ -	\$ -	\$ -	\$ -	\$ -
40			Grid Ceiling												
40			ACT - (2'x2') Acoustical Ceiling Tiles	2063	10%	2269	SF	0.00	\$ -	\$ -	\$ -	\$ -	\$ -	\$ -	\$ -
41			4x8x5/8" Gypsum Board	436	0%	436	EA								
41			Screw Boxes	16	0%	16	BOX	0.00	\$ -	\$ -	\$ -	\$ -	\$ -	\$ -	\$ -
41			Joint Compound	25	0%	25	GA	0.00	\$ -	\$ -	\$ -	\$ -	\$ -	\$ -	\$ -
42			Tape Rolls	28	0%	28	ROLLS	0.00	\$ -	\$ -	\$ -	\$ -	\$ -	\$ -	\$ -
SUBTOTAL															\$ -
												TOTAL MATERIAL COST	\$ -		
												TOTAL LABOR COST	\$ -		
												TOTAL COST	\$ -		
												OVERHEAD & PROFIT (15%)	\$ -		
												TOTAL BID	\$ -		

FLOOR PLAN KEY NOTES

- A01 CMU STORM SHELTER WALL; SEE STRUCTURAL.
- A02 SINK; UNDER ALTERNATE #1
- A03 RELOCATED WOOD/GLASS DOOR
- A04 RELOCATED EXISTING SEMI-RECESSED FIRE EXTINGUISHER CABINET
- A05 RE-INSTALL WALL-MOUNTED SHELVING
- A06 INFILL EXISTING OPENING WITH 8" CMU. CAULK PERIMETER. PAINT CMU TO MATCH EXISTING CMU.
- A07 PATCH GWB AT REMOVED PARTITION.

- | | | |
|--|--|----------|
| | Dry Wall Type - A1 | 68.1 FT |
| | Dry Wall Type - B1 | 39.4 FT |
| | Dry Wall Type - B2 | 36.7 FT |
| | Dry Wall Type - E1 | 15.1 FT |
| | Dry Wall Type - J1 | 15.5 FT |
| | Dry Wall Type - K1 | 120.8 FT |
| | Dry Wall Type - L1 | 36.2 FT |
| | A07 - Patch Gypsum Board @ Removed Partition | 3.4 FT |

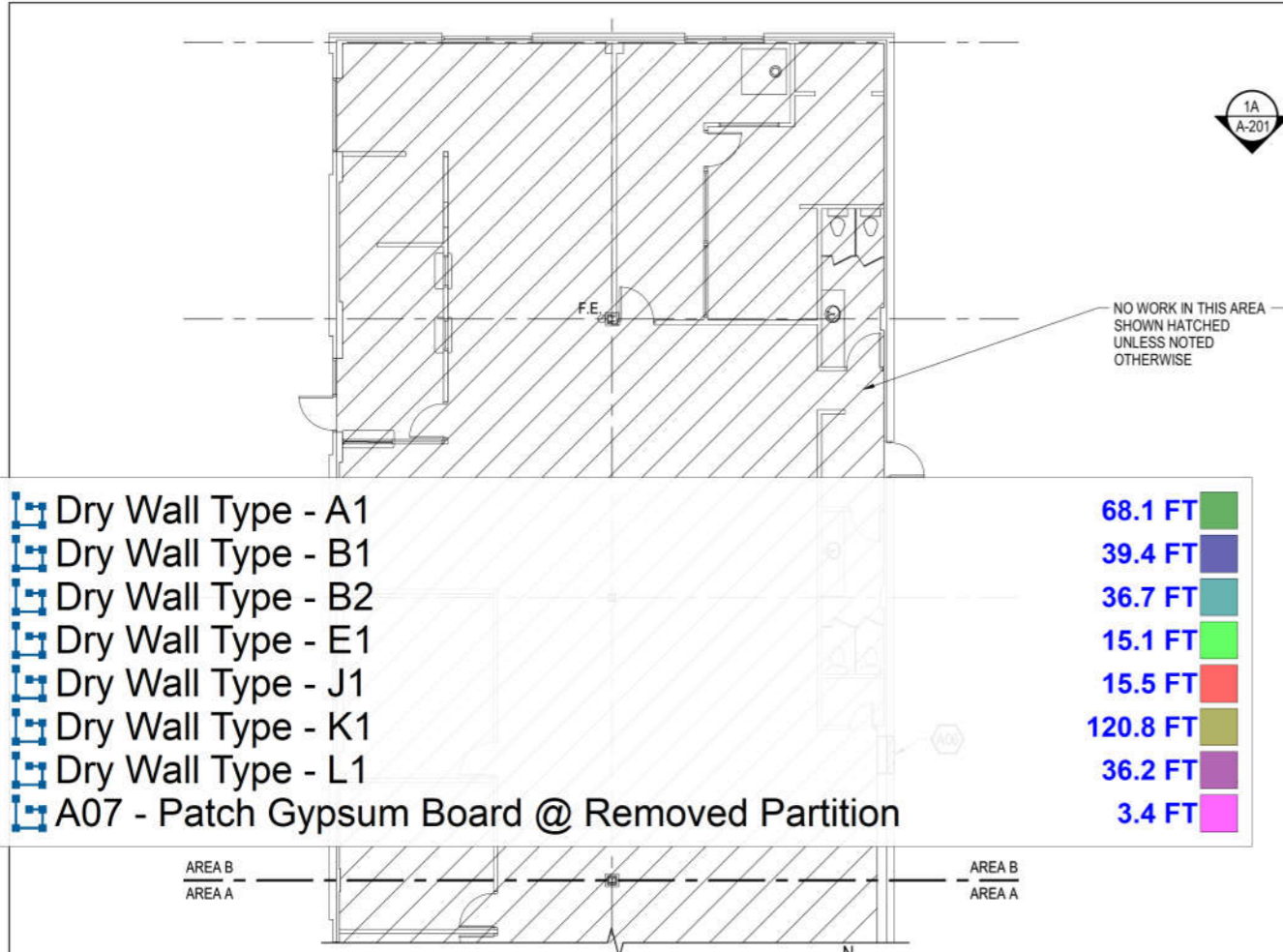

2 FLOOR PLAN - AREA B
SCALE: 1/8" = 1'-0"

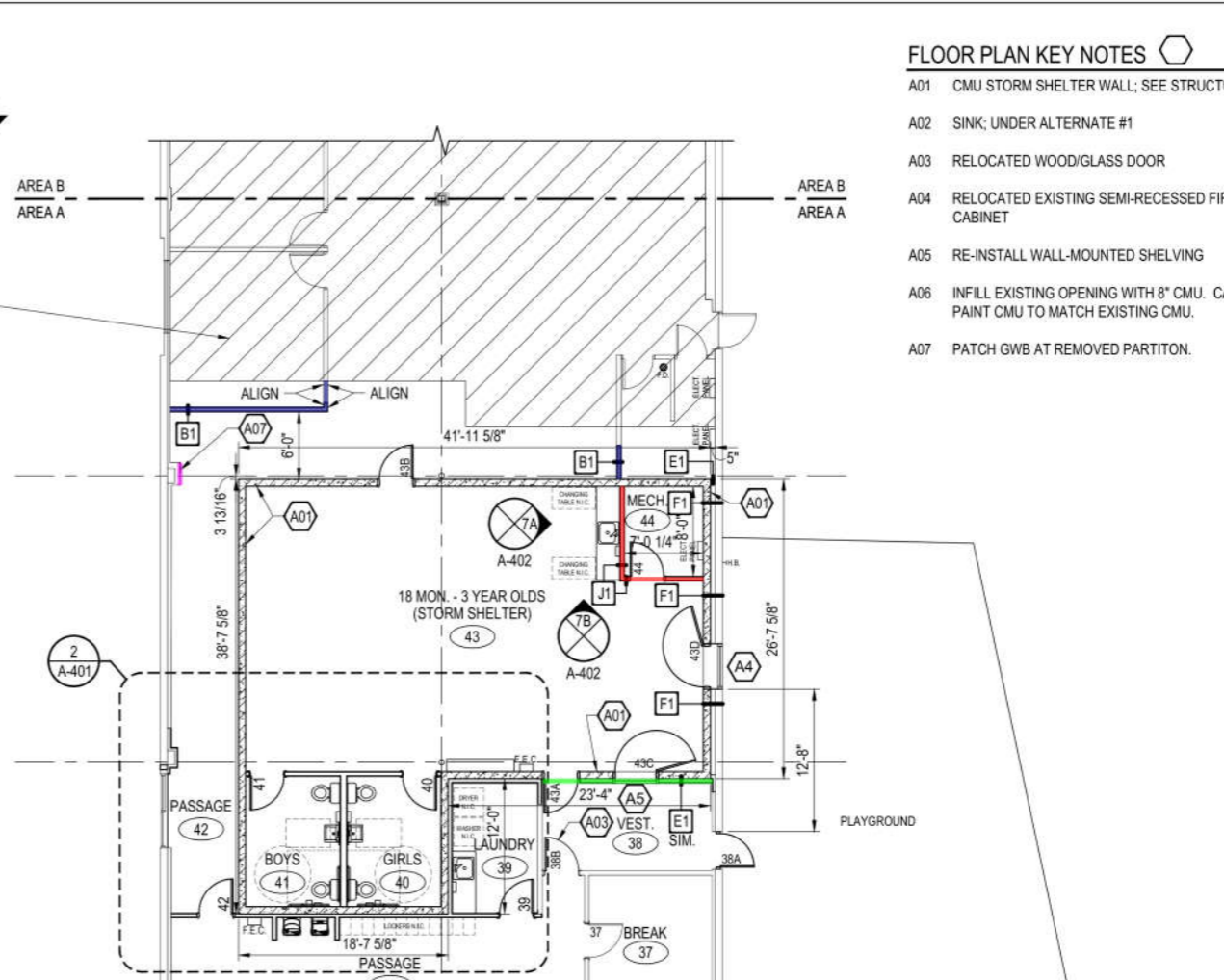

1 FLOOR PLAN - AREA A
SCALE: 1/8" = 1'-0"

- Dry Wall Type - A2
- Dry Wall Type - B1
- Dry Wall Type - B1 (1WR)
- Dry Wall Type - B2
- Dry Wall Type - B2 (1WR)
- Dry Wall Type - C1 (1WR)
- Dry Wall Type - D1
- Dry Wall Type - E1
- Dry Wall Type - E1 (1WR)
- Dry Wall Type - G1 (1WR)
- Dry Wall Type - H1
- Dry Wall Type - J1 (1WR)
- Dry Wall Type - J2 (2WR)
- Dry Wall Type - K1
- Dry Wall Type - K1 (1WR)
- Dry Wall Type - L1
- A01 - Patch & Repair Wall As Per Needed For New Wall Finish

- 1.0 FT
- 44.3 FT
- 42.8 FT
- 23.6 FT
- 27.7 FT
- 24.4 FT
- 5.4 FT
- 40.8 FT
- 7.5 FT
- 4.5 FT
- 10.0 FT
- 17.4 FT
- 11.7 FT
- 4.3 FT
- 7.9 FT
- 2.5 FT
- 36.1 FT

INTERIOR ELEVATIONS GENERAL NOTES

1. SEE A-403 FOR CASEWORK DETAILS

ENLARGED FLOOR PLAN KEY NOTES

- A01 PATCH AND PREP WALL AS NEEDED FOR NEW WALL FINISH.
- A02 RELOCATED EXISTING SEMI-RECESSED FIRE EXTINGUISHER CABINET
- A03 NOT USED
- A04 FILL IN AT REMOVED LOUVER. SEE DETAIL 2/A-201.
- A05 INFILL EXISTING OPENING WITH 8" CMU. CAULK PERIMETER. PAINT CMU TO MATCH EXISTING CMU.
- A06 PROVIDE WALL INSULATION/GWB (WALL TYPE D1) AT THIS AREA (FORMER FURNACE ROOM)

TOILET ACCESSORIES LEGEND

- GB GRAB BAR SET
- M MIRROR
- ND NAPKIN DISPOSAL
- PH PAPER HOLDER
- TD TOWEL DISPENSER

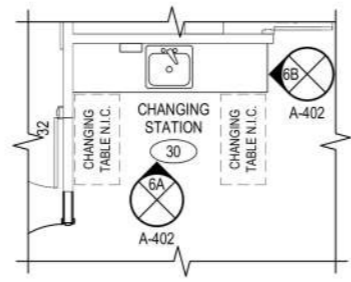
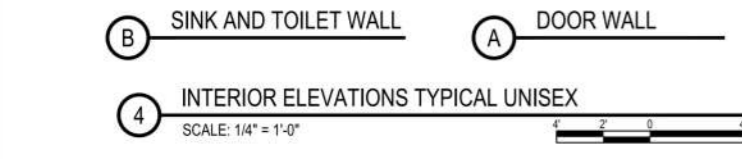
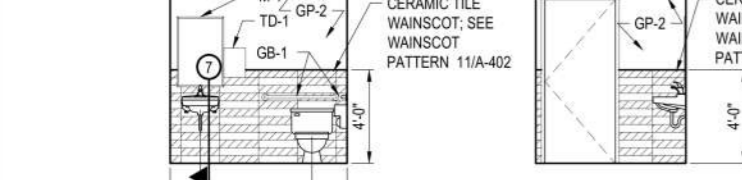
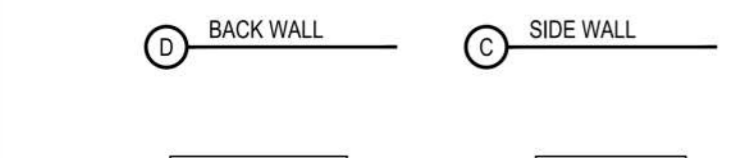
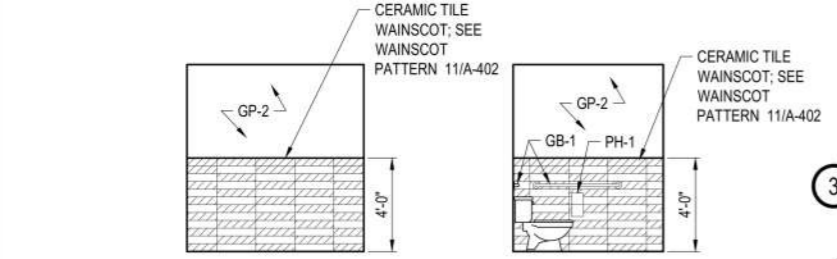
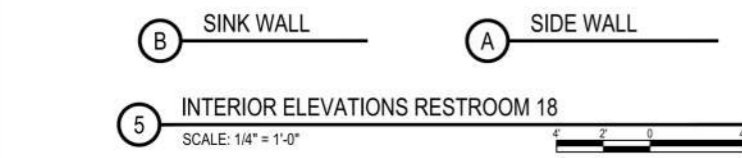
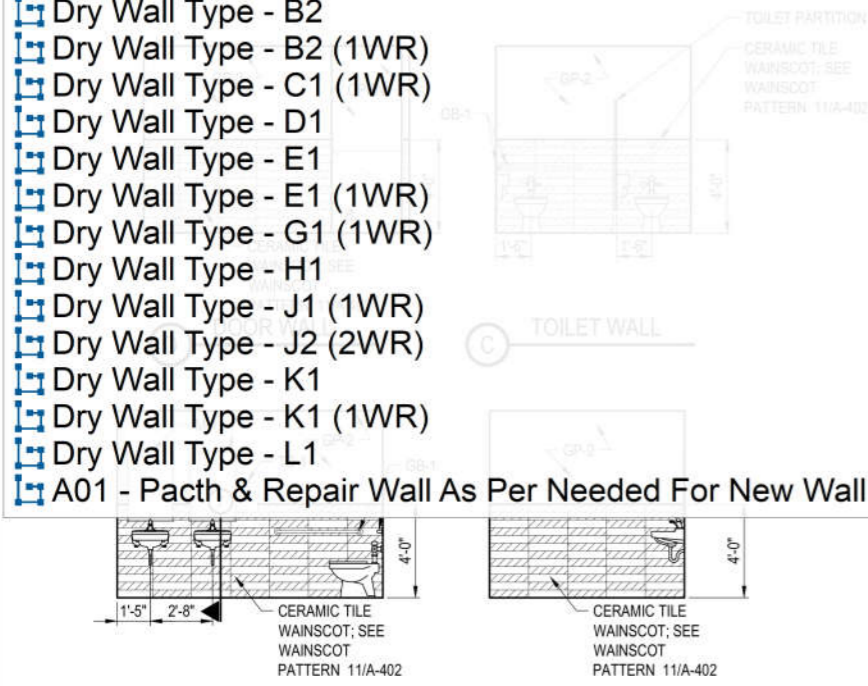

ENLARGED FLOOR PLAN - CHANGING STATION 30
SCALE: 1/4" = 1'-0"

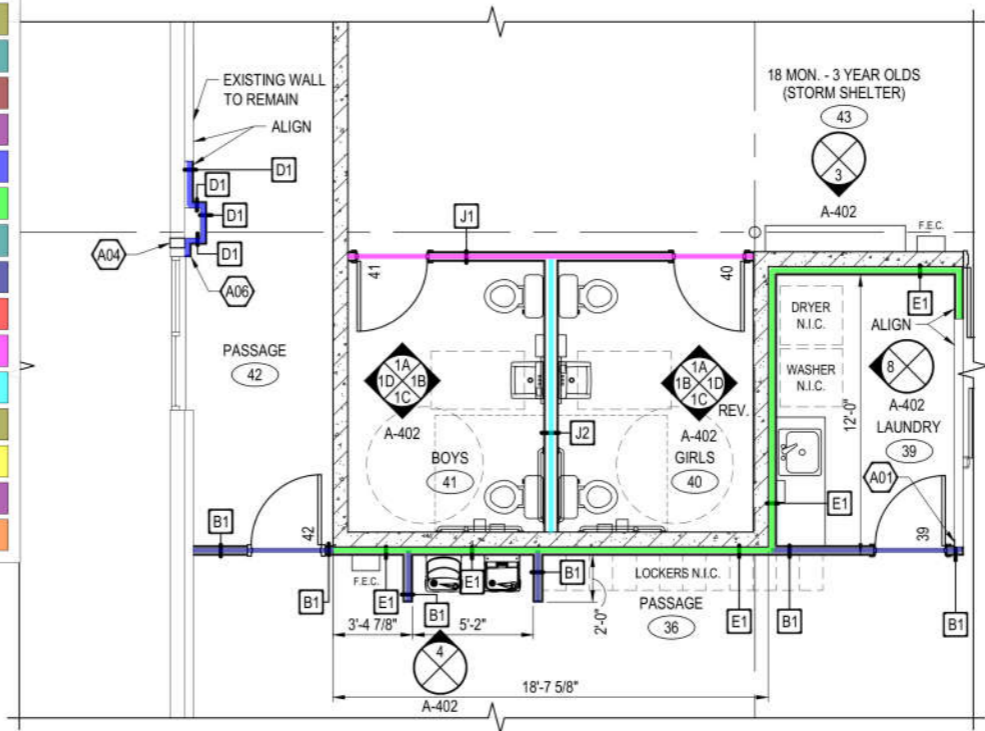

ENLARGED FLOOR PLAN - BOYS 41 AND GIRLS 40
SCALE: 1/4" = 1'-0"

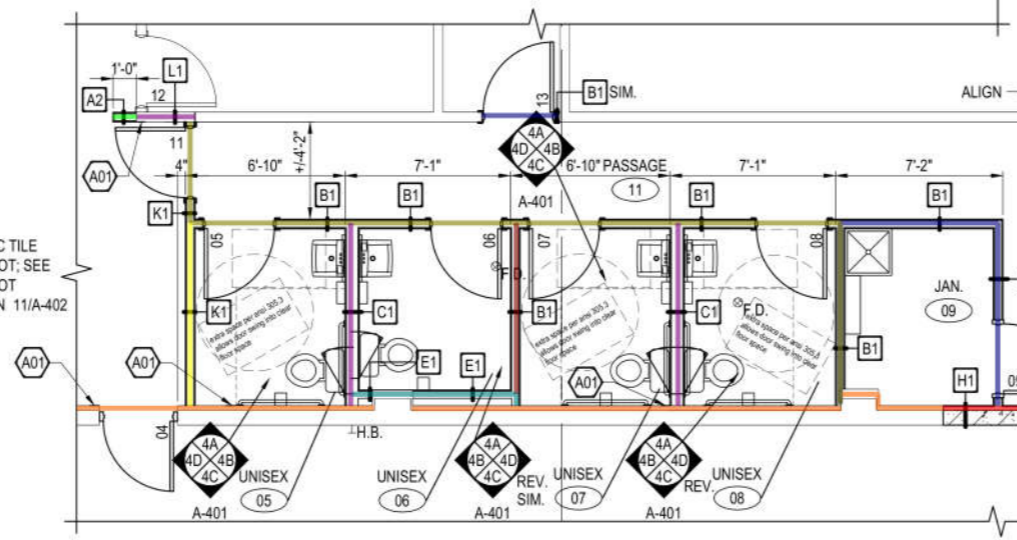

ENLARGED FLOOR PLAN
SCALE: 1/4" = 1'-0"

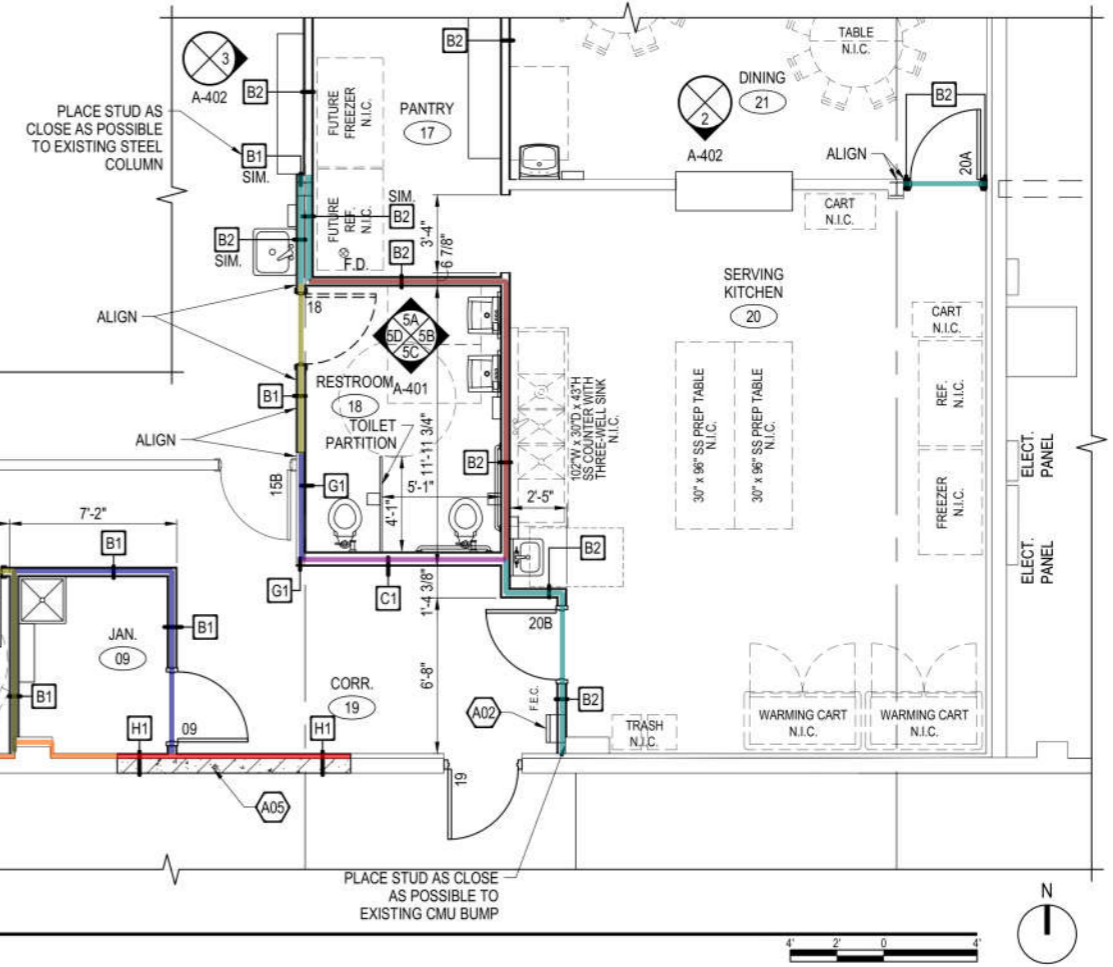

SCALE: 1/4" = 1'-0"

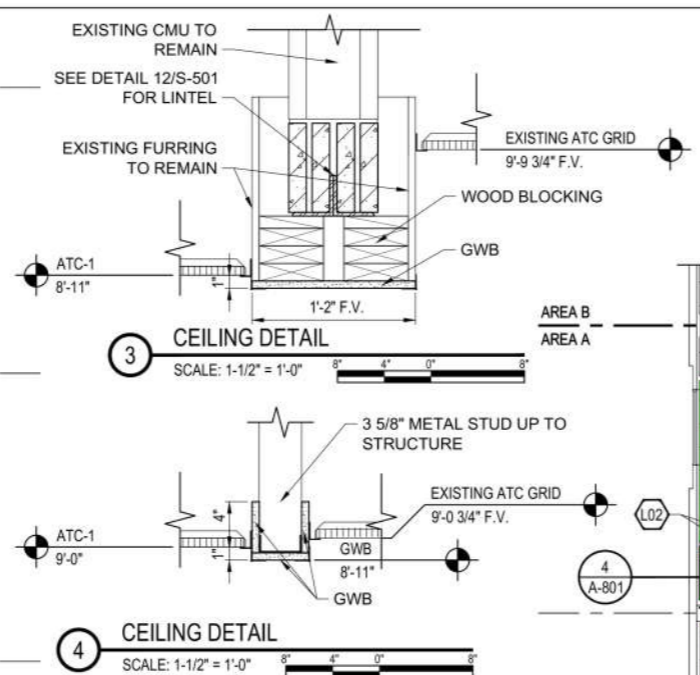

REFLECTED CEILING LEGEND

- 2x2 ACOUSTICAL TILE CEILING.
- 2x4 EXISTING ACOUSTICAL TILE CEILING
- GYPSUM BOARD CEILING, SOFFIT, OR BULKHEAD
- LIGHT FIXTURE - SEE ELECTRICAL
- DIFFUSER OR GRILLE - SEE MECHANICAL
- EXPOSED STRUCTURE

REFLECTED CEILING PLAN KEY NOTES

- L01 EXISTING ATC GRID. REPLACE ANY DAMAGED/STAINED CEILING TILES WITH NEW ATC TILES.
- L02 RE-INSTALLED EXISTING GRID AND CEILING TILES
- L03 PATCH GWB AT EDGE OF SKYLIGHT OPENING WHERE WALL IS REMOVED.
- L04 EXISTING ATC GRID WITH NEW ATC TILES IN THIS ROOM.
- L05 PAINT EXISTING GWB BULKHEAD; P-2
- L06 NO WORK THIS AREA; UNLESS NOTED OTHERWISE

- 5/8" Gypsum Board Ceiling
 - ACT - Acoustical Ceiling Tiles
 - L04 - Existing ATC Grid w/ New ATC Tiles
 - L02 - Re-Installed Existing grid & Ceiling Tiles
 - L01 - Existing ATC Grid. Replace Any Damaged / Stained Ceiling Tiles w/ New ATC Tiles
 - L03 - Patch Gypsum Board @ Edge of Sky-Light Opening
- | | |
|--|--------------|
| | 220.8 SQ FT |
| | 2062.6 SQ FT |
| | 137.9 SQ FT |
| | 577.4 SQ FT |
| | 683.7 SQ FT |
| | 41.1 SQ FT |

2 REFLECTED CEILING PLAN - AREA B
SCALE: 1/8" = 1'-0"



1 REFLECTED CEILING PLAN - AREA A
SCALE: 1/8" = 1'-0"